

# ASSESSMENT RESULT APPEALS

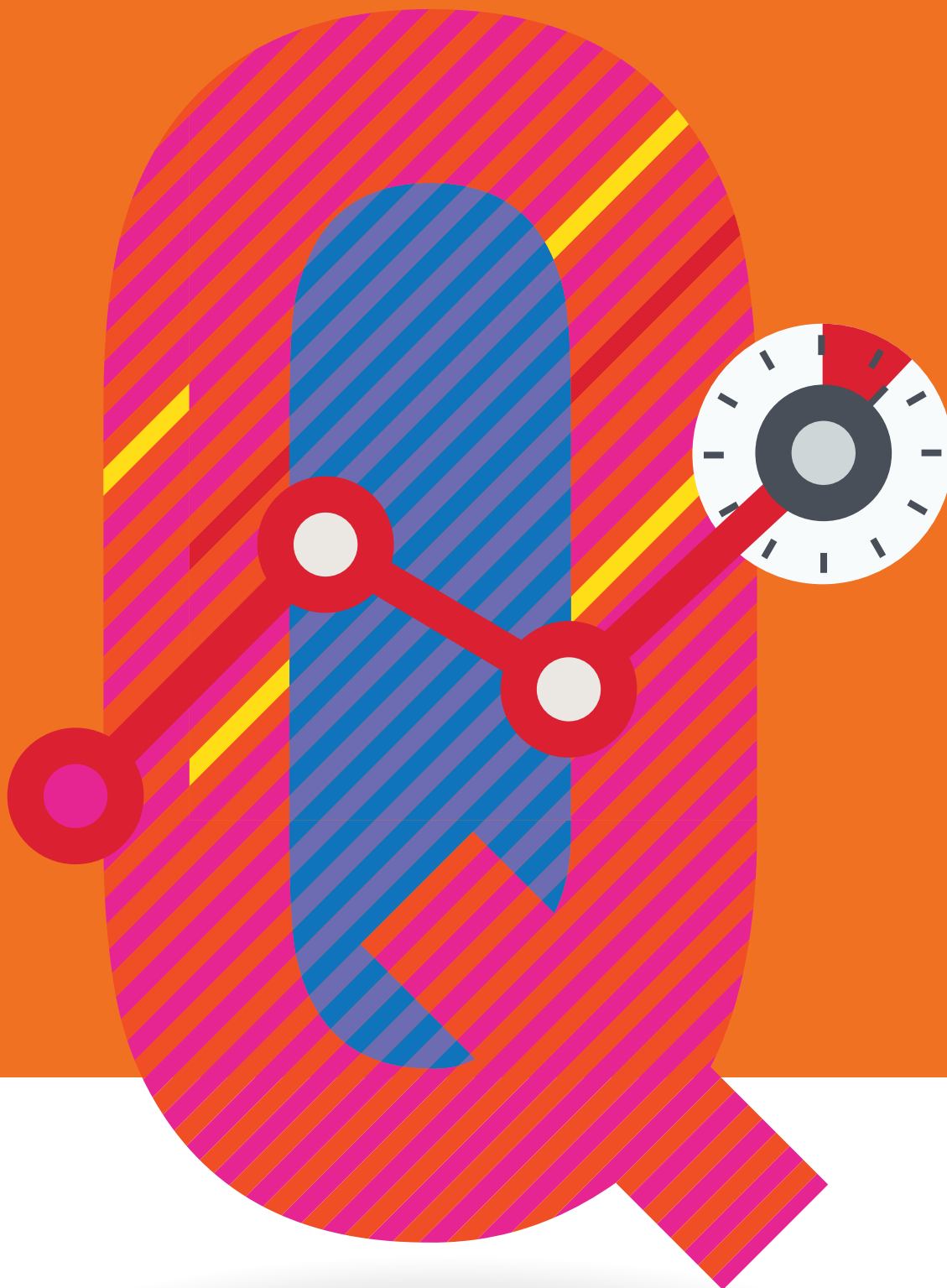

BORD OIDEACHAIS AGUS OILIÚNA CHIARRAÍ  
KERRY EDUCATION AND TRAINING BOARD





# ASSESSMENT RESULT APPEALS



## SECTION 1

114

### DEFINITIONS

## SECTION 2

116

### PRINCIPLES OF ASSESSMENT IN RELATION TO ASSESSMENT RESULT APPEALS

## SECTION 3

117

### ASSESSMENT RESULT APPEALS ROLES AND RESPONSIBILITIES

## SECTION 4

118

### Assessment Result Appeals Process

## REFERENCES

119

## APPENDICES

120

### APPENDIX 1: Assessment Appeals Application Form



# DEFINITIONS

## Approved Result

Approved results are results which have been through the internal verification and external authentication process and been approved for distribution to learners by the Results Approval Panel. An appeal can only be made based on approved results.

## Assessment Result Appeal

An assessment result appeal refers to the appeal of an approved result. In such cases, the learner is not satisfied with assessment result: the learner believes the marks awarded are not representative of the quality of the work submitted for assessment.

Only **approved results of work submitted** can be formally appealed by the learner. No new assessment evidence can be submitted.

## Timeframe for lodging an assessment result appeal

Assessment result appeals should be made within a **defined timeframe** of the issuing of approved results.

# PRINCIPLES OF ASSESSMENT IN RELATION TO ASSESSMENT RESULT APPEALS

Quality assured assessment ensures that, in criterion referenced assessment, “learners are assessed and the assessment judgment is made based on whether the learner has reached the required national standards of knowledge, skill and competence for the award” (QQI, 2013 p.5). Central to quality assured assessment is the assumption that learners are assessed in a fair and consistent manner in line with the award standard. Quality assured assessment ensures adherence to the principles of assessment.

The following sets forth the principles of assessment which apply to this document: these principles are based on the QQI (2013) principles for assessment.

## Principles of Assessments

### 1 Validity

Validity is a fundamental assessment principle ensuring that an assessment measures what it is designed to measure: the relevant standard of knowledge, skill or competence required for an award should be assessed.

Validity in assessment occurs when:

- Assessment is fit for purpose (i.e. a practical assessment assesses a practical skill)
- Learners can produce evidence which can be measured against the award standard
- Assessors can make accurate assessment decisions
- Assessment is accessible to all candidates who are potentially able to achieve it

### 2 Reliability

Reliability in assessment ensures that assessment measurement is accurate: the knowledge, skills and competence which the assessment measures should produce reliable and accurate results. Reliability in assessment ensures that results are consistent under similar conditions.

Reliability in assessment occurs when:

- The assessment is based on valid assessment techniques
- Assessment conditions are consistent
- Learner evidence is reliable
- Results are consistent over time across various assessors, contexts, conditions and learners

# PRINCIPLES OF ASSESSMENT IN RELATION TO ASSESSMENT RESULT APPEALS

## 3 Fair

Fairness in assessment supports the validity and reliability principles and provides equal opportunity to all learners. Fairness in assessment ensures: learners have access to appropriate resources/equipment in assessment; assessment design and implementation are fair to all learners; and policies and procedures exist to ensure fair assessment of learners.

## 4 Quality

Quality in assessment ensures that all assessment processes are quality assured.

## 5 Transparency

Transparency in assessment ensures that assessment policy and procedures provide clarity to all relevant stakeholders.

Learners have the right to appeal their approved result within a specified timeframe. In order to ensure adherence to the principles of assessment, the following process should be followed in relation to assessment result appeals. This will thus ensure that assessment is fair for all learners along with being reliable and consistent across ETBs, programmes and modules.



# ASSESSMENT RESULT APPEALS ROLES AND RESPONSIBILITIES

## The

The must:

- Ensure that all learners are made aware of:
  - the grounds for making an appeal (assessment result appeal and assessment process appeal)
  - the maximum time allowed to lodge an appeal
- Communicate the deadline date for requesting an appeal to the learner. Learners may not appeal after this date
- Communicate the ETB's/Centre's policy on secure storage and disposal of assessment evidence
- Receive the appeal application from the learner
- Submit **Assessment Appeals Application Form** to the
- Inform the awarding body of the result change<sup>1</sup> (if successful)
- Inform the learner of the outcome of the appeals application

If a learner wishes to appeal an assessment result(s), must:

- Note the grounds for appeal (assessment result appeal or assessment process appeal)
- Note the timeframe for appeal (see Section 2.3)
- Lodge an appeal (with fee if applicable) (see Section 4)

Only assessment evidence that has already been submitted as part of the final assessment can be considered as part of an appeal: no new evidence can be submitted

The must:

- Ensure that all documentation is available for the appeal (completed **Assessment Appeals Application Form**, (see Appendix 1) learner evidence, etc.)

---

<sup>1</sup> This role may be completed by the

---



- Assign an
- Receive the decision of
- Inform the awarding body of the result change<sup>2</sup> (if successful)
- Report appeal outcome decision to the

An \_\_\_\_\_ must:

- Examine the assessment result appeal application and learner assessment evidence
- Make a decision regarding the appeal

---

<sup>2</sup> This role may be completed by the

---

## ASSESSMENT RESULT APPEALS PROCESS

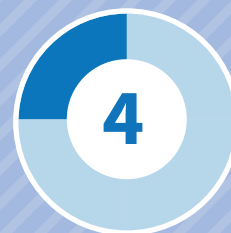

### Note:

- The learner is notified by the Centre of the deadline for appeals within the given assessment period.
- The ETB will endeavour to complete all appeals within a reasonable timeframe on receipt of appeal.

**Every effort should be made to process the application as promptly as possible, especially if CAO/other deadlines may be impacted.**

Where possible, the learner discusses the appeal application with the \_\_\_\_\_ and examines grounds for appeal and timeframe before proceeding.

Only **approved results** can be formally appealed: no new assessment evidence can be submitted.





**1. Learner completes the *Assessment Appeals Application Form* and submits form to [redacted] together with the Appeals Fee<sup>3</sup> (if applicable)**

The learner must complete and return the *Assessment Appeals Application Form* (see Appendix 1) and fee (if applicable). Appeals received after the deadline given by the Centre will not be processed.

**2. [redacted] submits application to [redacted]**

Application and assessment evidence made available to the [redacted]

All assessment evidence, as required by the component specification/validated programme or module, must be available for the appeal. Any evidence not available will be assumed not to have been completed or submitted.

**3. [redacted] processes the application and assigns an [redacted]**

The [redacted] assigns an [redacted] who will endeavour to complete all appeals within a reasonable timeframe

[redacted] on receipt of appeal. **Every effort should be made to process the application as promptly as possible, especially if CAO/other deadlines may be impacted.**

**4. [redacted] makes a decision on the appeal and informs the [redacted]**

The [redacted] completes a:

- 1. Totting/recording check** to check for any errors. If an error is found, marks are changed.
- 2. Review** of the assessment evidence and makes a decision as to whether grades are upheld or changed.
- 3. Makes a **decision**** on the appeal and informs the [redacted] of the outcome.

**5. The [redacted] informs the [redacted] of the outcome of the**

**appeal** (successful or unsuccessful) within a reasonable timeframe

**6. If successful, the [redacted] or [redacted] informs the awarding body of change.**

**7. [redacted] informs the learner of the outcome of the appeal application**

The [redacted] informs the learner of the outcome of the appeal within a reasonable timeframe

Where applicable, the fee is refunded to learner.

**8. At the next Results Approval Meeting, all appeal results from previous assessment period are ratified.**

**The appeal result is final.**

<sup>3</sup>Appeal fee only applicable for appeal of results: this fee is refunded if appeal is successful

## REFERENCES

QQI (2013) Quality Assuring Assessment Guidelines for Providers. Available at: <http://www.qqi.ie/Downloads/Quality%20Assuring%20Assessment%20-%20Guidelines%20for%20Providers%2C%20Revised%202013.pdf> [Accessed 28/02/2018]

## APPENDIX 1: ASSESSMENT APPEALS APPLICATION FORM

### Part A:

**Part A: To be completed by the learner and returned to the  
by a specified deadline**

Please tick appropriate appeal type:

☐ Assessment Result Appeal      ☐ Assessment Process Appeal

Centre Name:

Learner Name:

Learner Address:

Programme Code/Title:

Are there impending deadlines which may need to be considered  
with this application: CAO Applicant/Other Applicant:

Yes/No

If yes, please give details:

**Details of application:**

Module Code	Module Title	Module Level	Original Result		Fee
				Total Fee €	

Candidates wishing to Appeal their final result must complete this form and return to the

Appeals received after this date will NOT be processed.

There is an administrative fee of \_\_\_\_\_ per module result that you wish to appeal. This fee must be made payable to \_\_\_\_\_ Fee should be paid by EFT, cheque, postal order or bank draft. NO CASH.

The outcome of the Appeal will be communicated directly to you in

If the outcome of the appeal is successful, the administrative fee of \_\_\_\_\_ per module will be refunded.

Appeals will not be processed without payment of fee.

I can confirm that I have read and understand the appeals procedure, including the grounds for appeal. I can confirm that I have enclosed a total fee of \_\_\_\_\_ This fee is refundable if the appeal is successful.

Learner Signature:

Date:

Signature:

Date:

Name:

Office Use:

Total Fee Received:

To be completed by the		Part B:	and forwarded to the
Centre Name:			
Centre Contact Name:			
Centre Contact Email address:			
Learner Name:			
External Authenticator:			
Fee Paid:	Yes/No		
Signature:			
Date Received:			
Signature:			
Date Received:			
Appeal Decision:	Appeal Successful/Unsuccessful		
Details of appeal investigation:			
Details of designated person to communicate outcome of appeal to learner:			

# ASSESSMENT RESULT APPEALS

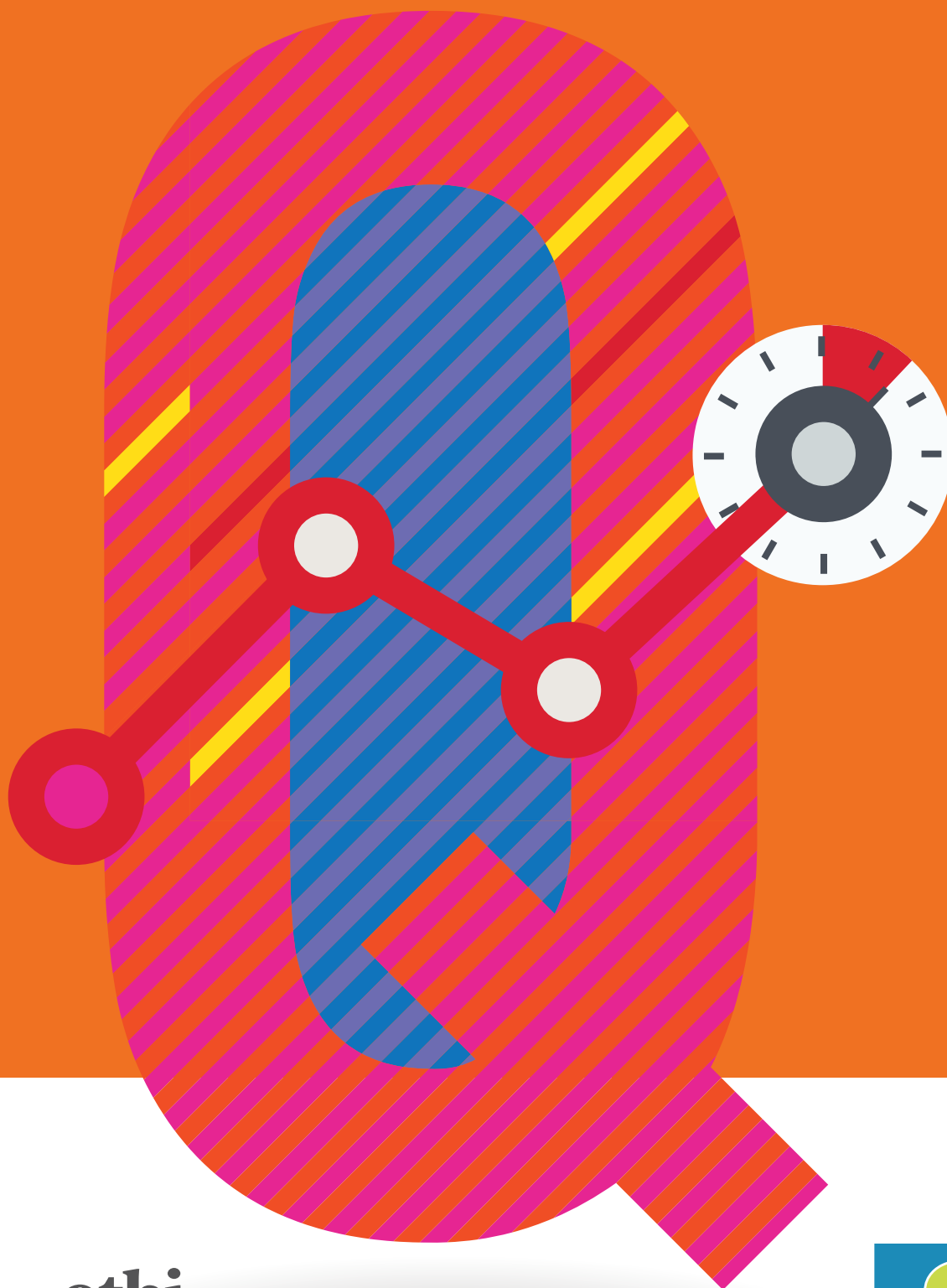

**etbi**

Education and Training  
Boards Ireland  
*Boird Oideachais agus  
Oiliúna Éireann*

